# Figzel Court Apartments

**Brand New Community!**

**Amenities and Features**

- Washer / Dryer in Unit
- Open Concept Floorplan
- Patios / Decks
- 1 Stall Garage
- Central Air
- Controlled Entry
- Kitchen Appliances Including Microwave
- Water, Sewer, Garbage Included

**Spacious Rooms!**

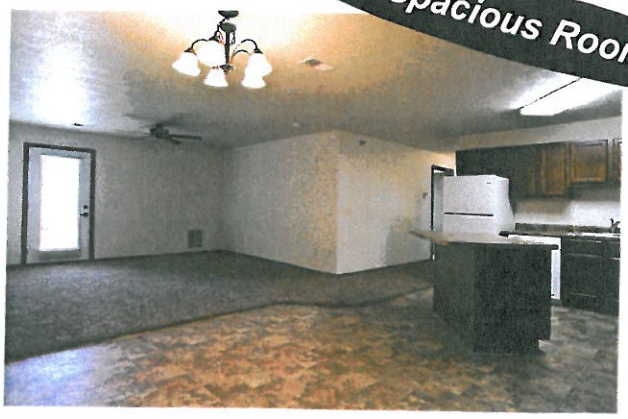

*535 Figzel Court*

*Tea, SD 57064*

*Gary Gaspar*

*605.360.3402*

*gasparproperties@sio.midco.net*

## 2 Bedroom 1 Bath

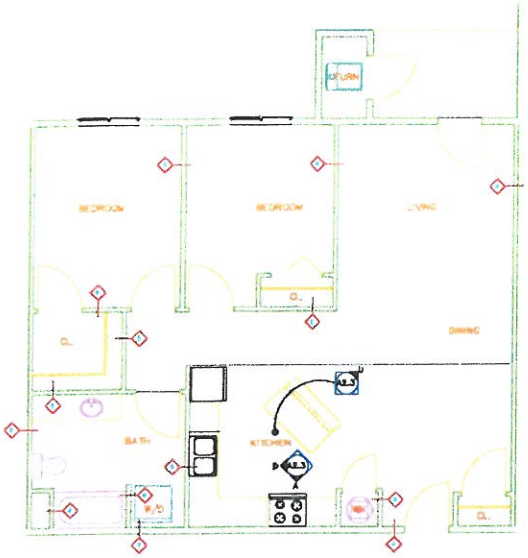


1000 square feet

## 3 Bedroom 1 Bath

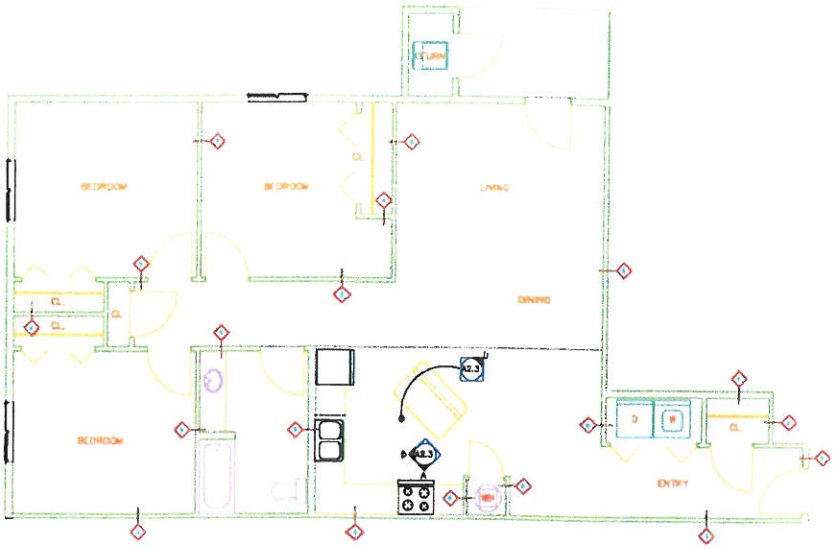


1200 square feet

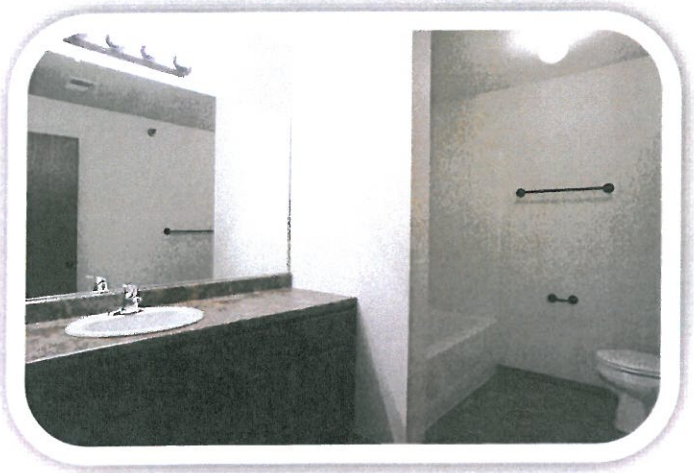

*Entry with Storage Closet & Washer/Dryer*

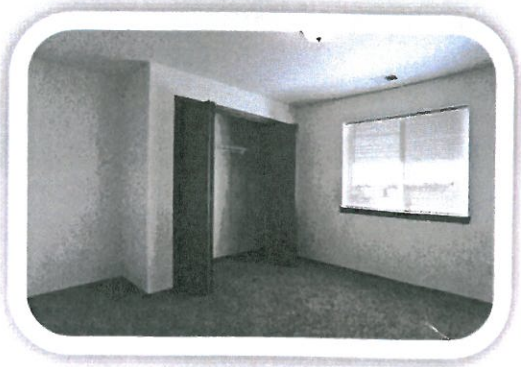

*535 Figzel Court*

*Tea, SD 57064*

*Gary Gaspar*

*605.360.3402*

*gasparproperties@sio.midco.net*